NHS
Surrey and Borders Partnership
NHS Foundation Trust

Keeping people at the centre:

Being a Digital Aspirant Plus Innovator

Current monolithic IT is a major barrier to change

Provider capabilities need to scale

Traditional clinical and care models are being disrupted

A new era of capability has rapidly evolved

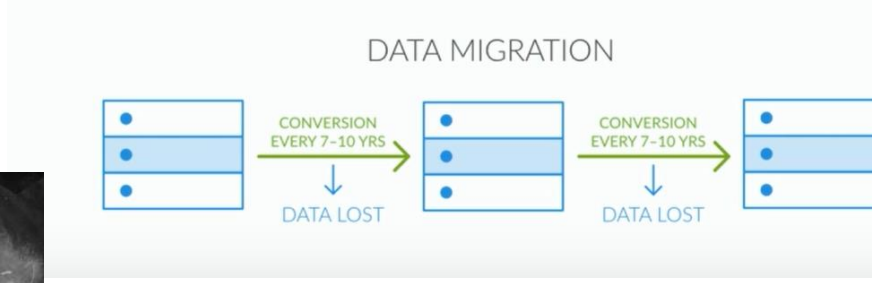

NHS
Surrey and Borders Partnership
NHS Foundation Trust

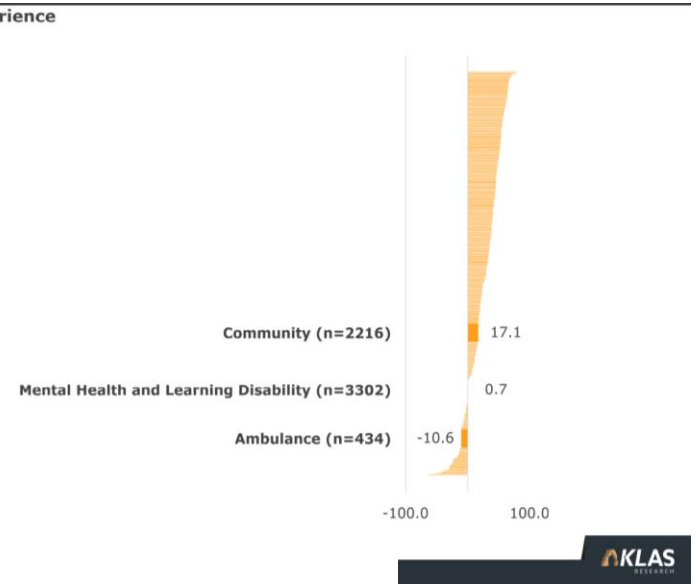

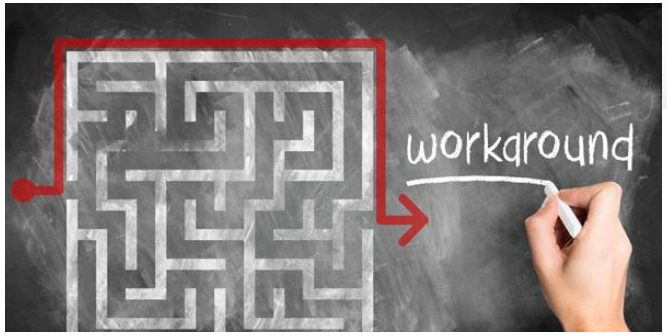

"My voice is important;
I want professionals to listen to me
and what I need" Age 14

"I want someone to really listen" Age 13

"I don't want to be just left on a waiting list"
Age 16

Explaining Our Services in Partnerships

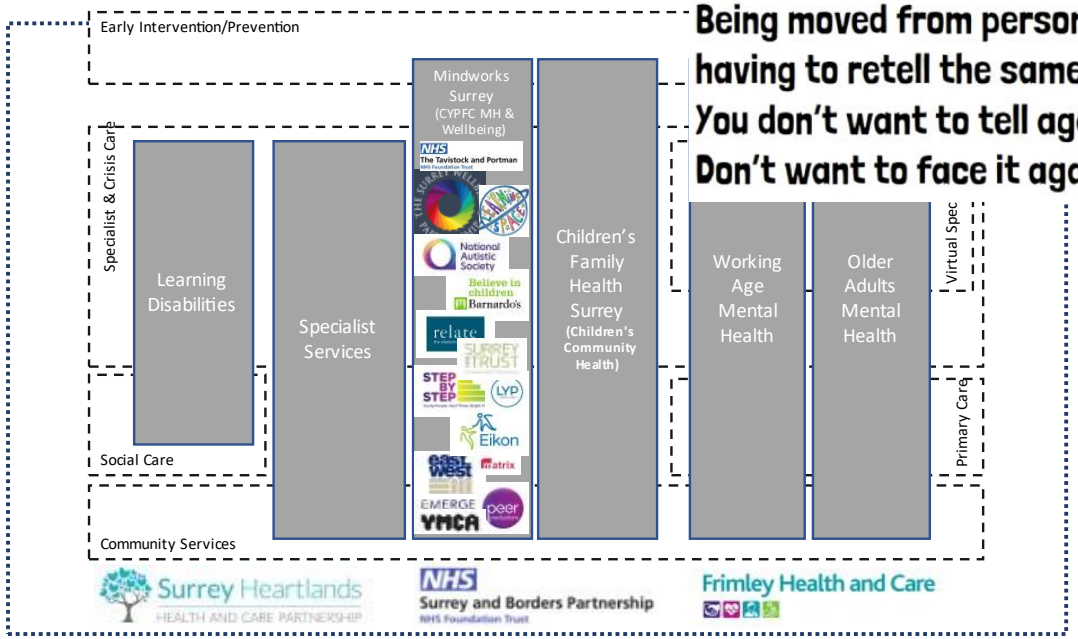

Being moved from person to person constantly,
having to retell the same story
You don't want to tell again
Don't want to face it again

NHS
Surrey and Borders Partnership
NHS Foundation Trust

Digital Aspirant Plus Programme (ADAPT)

SABP is one of 7 Trusts selected by NHSX, and one of 3 Mental Health and Community Trusts (with Sussex and Humber) chosen as 'Innovators'.

Aim - to stimulate innovation in Electronic Patient Record (EPR) systems through 3 mechanisms:

- Opening up data schemas in established EPRs
- Developing architecture for separate Trust controlled persistent clinical data platform
- Creating Apps that use this source data – 'collect once, use often'

Persistent data platform - we're not alone in our thinking

NHS
Surrey and Borders Partnership
NHS Foundation Trust

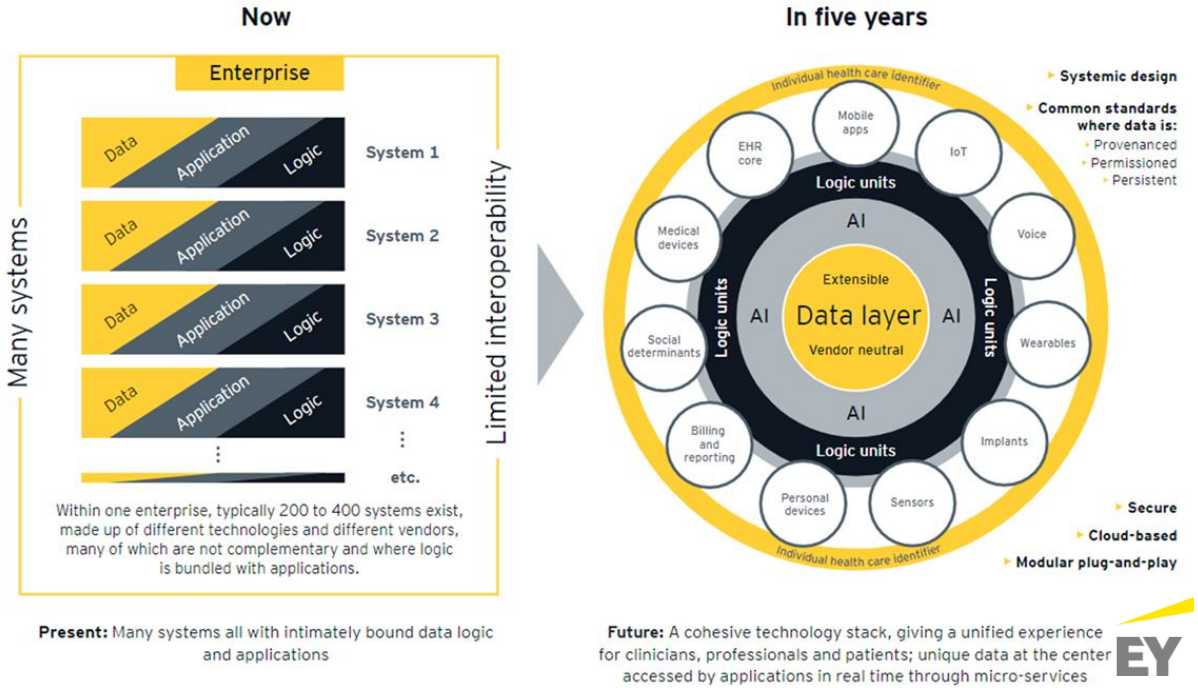

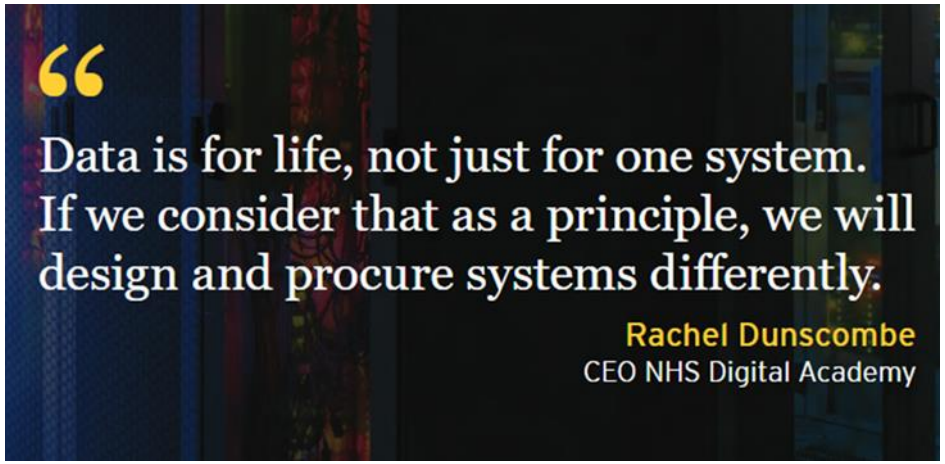

Gartner

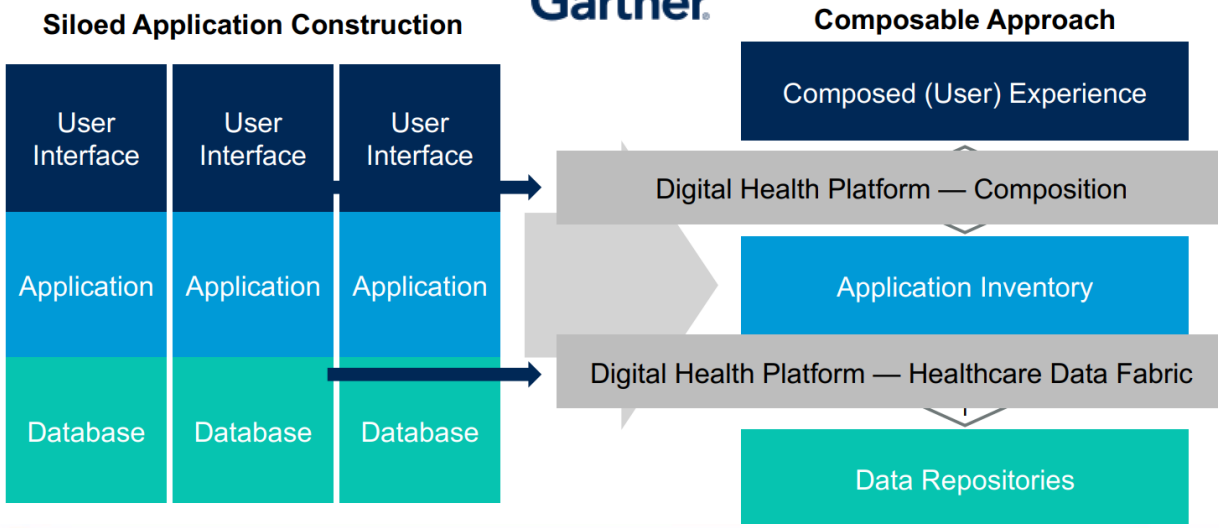

Gartner believes that truly effective and sustainable **open architectures** will need a capability for **vendor-neutral data persistence**, such as utilizing a common schema or set of **archetypes** and rules for managing **structured** and unstructured data (for example, a VNA, **openEHR** or IHE XDS repository). Providing open **messaging** standards (for example, FHIR, HL7) for data exchange in specific use cases will **only go so far** in meeting the architectural **challenges** of digital **citizen-centric** care delivery.

– Gartner Group

Healthcare Provider CIOs Need to Rally Their Enterprise Architects Around Citizen-Centric Care Delivery, 07 February 2017

Opportunities core to the way we think and work

NHS
Surrey and Borders Partnership
NHS Foundation Trust

Opportunity to modernise and **future proof**

Shift towards health **promotion, diagnosis and early intervention**

Digital as an enabler for **greater autonomy and choice** in care delivery

Need to **drive value** from local practices and pathways

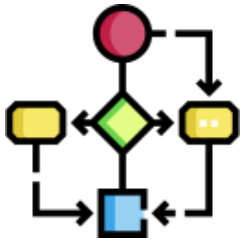

#PeopleBeforeTechnology – **people at the centre** of how solutions are designed, built and run

Systems wrapped around people, providing the **best possible experience**

Approach to data: single source of truth, **collect once, use many**

Opportunity to **build on significant foundations** made throughout pandemic

We need a **more dynamic capability** and build a future infrastructure that works

Introducing UCD and GSD changes things

NHS
Surrey and Borders Partnership
NHS Foundation Trust

User Centred Design

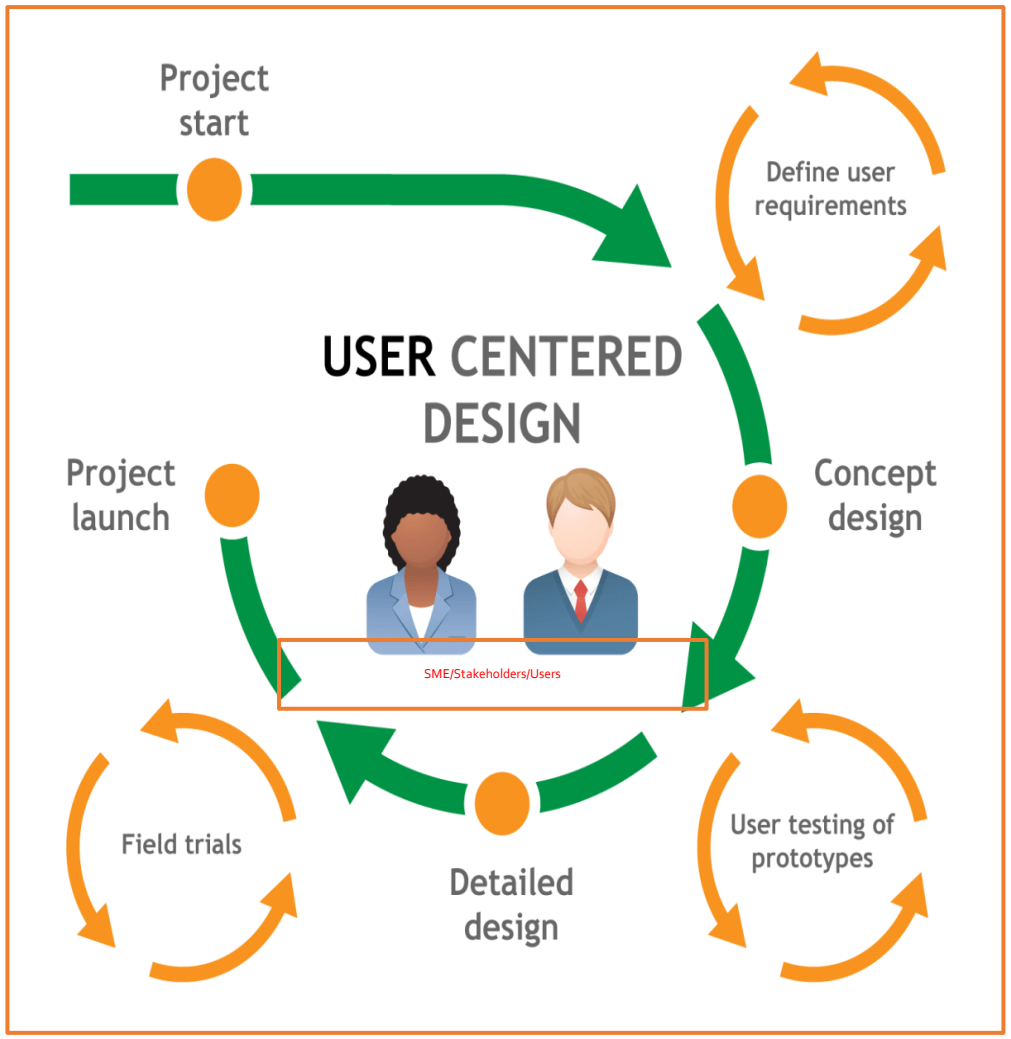

Good Service Design

1. Be easy to find
2. Clearly explain its purpose
3. Set a users expectations of the service
4. Enable each user to complete the outcome they set out to do
5. Work in a way that is familiar
6. Require no prior knowledge to use
7. Be agnostic of organisational structures
8. Require the minimum possible steps to complete
9. Be consistent throughout
10. Have no dead ends
11. Be usable by everyone, equally
12. Encourage the right behaviours from users and service providers
13. Quickly respond to change
14. Clearly explain why a decision has been made
15. Make it easy to get human assistance

Service Design — 15 principles from Good Services by Lou Downe

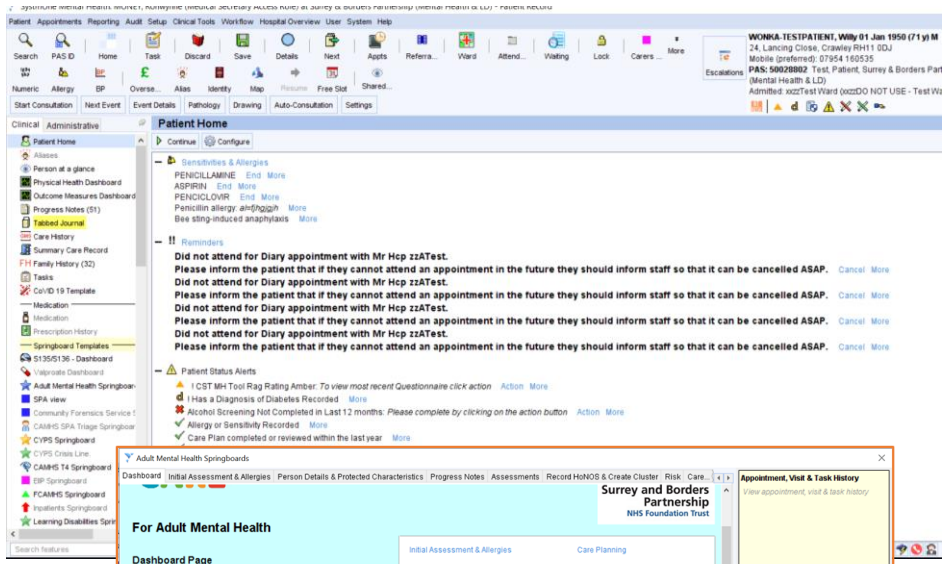
Patient Home
Sensitivities & Allergies
PENICILLAMINE
ASPIRIN
PENCICLOVIR
Reminders
Did not attend for Diary appointment with Mr Hcp zzATest.
Please inform the patient that if they cannot attend an appointment in the future they should inform staff so that it can be cancelled ASAP.
Patient Status Alerts
Allergy or Sensitivity Recorded
Care Plan completed or reviewed within the last year

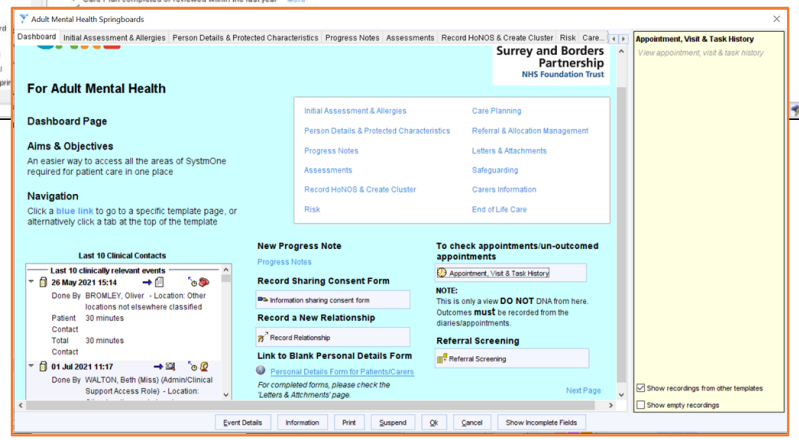
Adult Mental Health Springboards
Surrey and Borders Partnership
NHS Foundation Trust
For Adult Mental Health
Dashboard Page
Aims & Objectives
An easier way to access all the areas of SystmOne required for patient care in one place
Navigation
Click a blue link to go to a specific template page, or alternatively click a tab at the top of the template
Initial Assessment & Allergies
Person Details & Protected Characteristics
Progress Notes
Assessments
Record HoNOS & Create Cluster
Risk
Care Planning
Referral & Allocation Management
Letters & Attachments
Safeguarding
Carers Information
End of Life Care
Last 10 Clinical Contacts
New Progress Note
Record Sharing Consent Form
Record a New Relationship
Link to Blank Personal Details Form
To check appointments/un-outcomed appointments
Referral Screening
Appointment, Visit & Task History

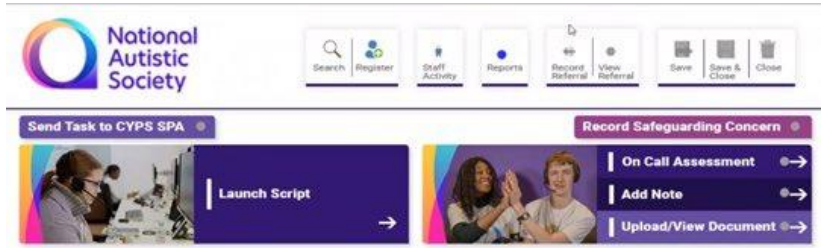
National Autistic Society
Send Task to CYPS SPA
Launch Script
Child/Young Person Information
Parent / Carer Information
Other Services Records
Record Safeguarding Concern
On Call Assessment
Add Note
Upload/View Document

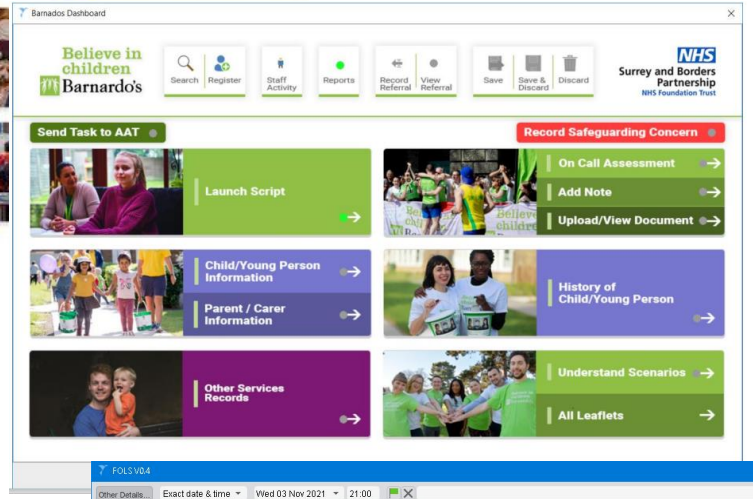
Barnados Dashboard
Believe in children
Barnardo's
Surrey and Borders Partnership
NHS Foundation Trust
Send Task to AAT
Launch Script
Child/Young Person Information
Parent / Carer Information
Other Services Records
Record Safeguarding Concern
On Call Assessment
Add Note
Upload/View Document
History of Child/Young Person
Understand Scenarios
All Leaflets

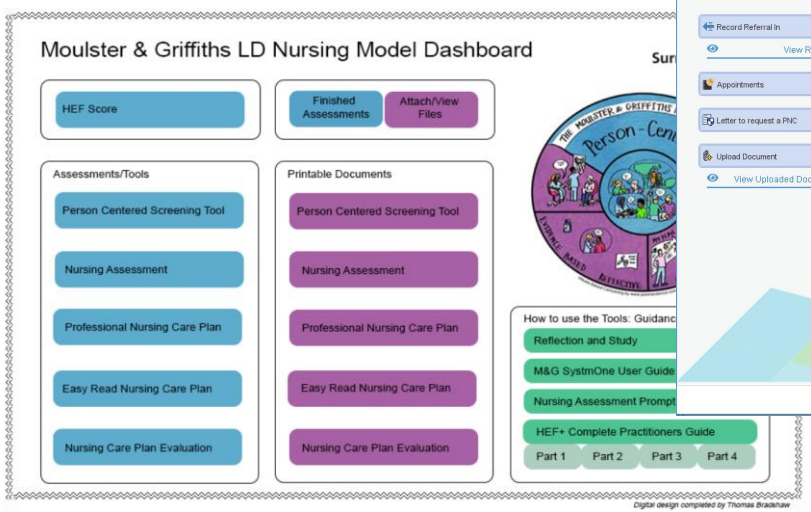
Moulster & Griffiths LD Nursing Model Dashboard
HEF Score
Finished Assessments
Attach/View Files
Assessments/Tools
Person Centered Screening Tool
Nursing Assessment
Professional Nursing Care Plan
Easy Read Nursing Care Plan
Nursing Care Plan Evaluation
Printable Documents
Person Centered Screening Tool
Nursing Assessment
Professional Nursing Care Plan
Easy Read Nursing Care Plan
Nursing Care Plan Evaluation
How to use the Tools: Guidanc
Reflection and Study
M&G SystmOne User Guide
Nursing Assessment Prompt
HEF+ Complete Practitioners Guide
Part 1
Part 2
Part 3
Part 4

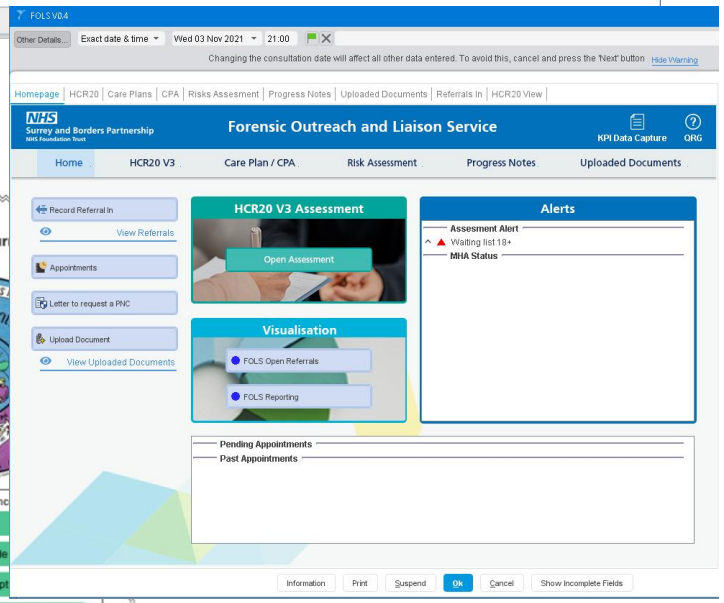
FOLS V0.4
Changing the consultation date will affect all other data entered. To avoid this, cancel and press the 'Next' button
Homepage
HCR20
Care Plans
CPA
Risks Assessment
Progress Notes
Uploaded Documents
Referrals In
HCR20 View
Surrey and Borders Partnership
NHS Foundation Trust
Forensic Outreach and Liaison Service
KPI Data Capture
QRG
Home
HCR20 V3
Care Plan / CPA
Risk Assessment
Progress Notes
Uploaded Documents
Record Referral In
View Referrals
Appointments
Letter to request a PNC
Upload Document
View Uploaded Documents
HCR20 V3 Assessment
Open Assessment
Visualisation
FOLS Open Referrals
FOLS Reporting
Alerts
Assessment Alert
Waiting list 18+
MHA Status
Pending Appointments
Past Appointments

The Value of Doing it Differently

NHS
Surrey and Borders Partnership
NHS Foundation Trust

Care Delivery Models are Changing

ADAPT to the changes recognising person centricity

- Focus on Prevention and Early Intervention
- Integrate our Partnerships and collaboratives
- Drive the embedding of models (e.g. Thrive)

Technology & Data Innovation is Fuelling Change

ADAPT to threats and lean into opportunities

- Virtual Care (remote monitoring and selfcare)
- Predictive AI and Algorithms
- Automation
- Robotics

The Experience is Bad & the Legacy can't Keep Pace with the Change

ADAPT to iterating around developing needs

- Monolithic IT is a barrier to change & TCO is High
- We need to scale capabilities (IC)
- New tech era capabilities

Mark Kenny
Digital Strategic Transformation Lead
SABP

email: mark.Kenny@sabp.nhs.uk

Twitter: @MarkKenster
@SABPDigital

LinkedIn: www.linkedin.com/in/mark-kenny-2011